

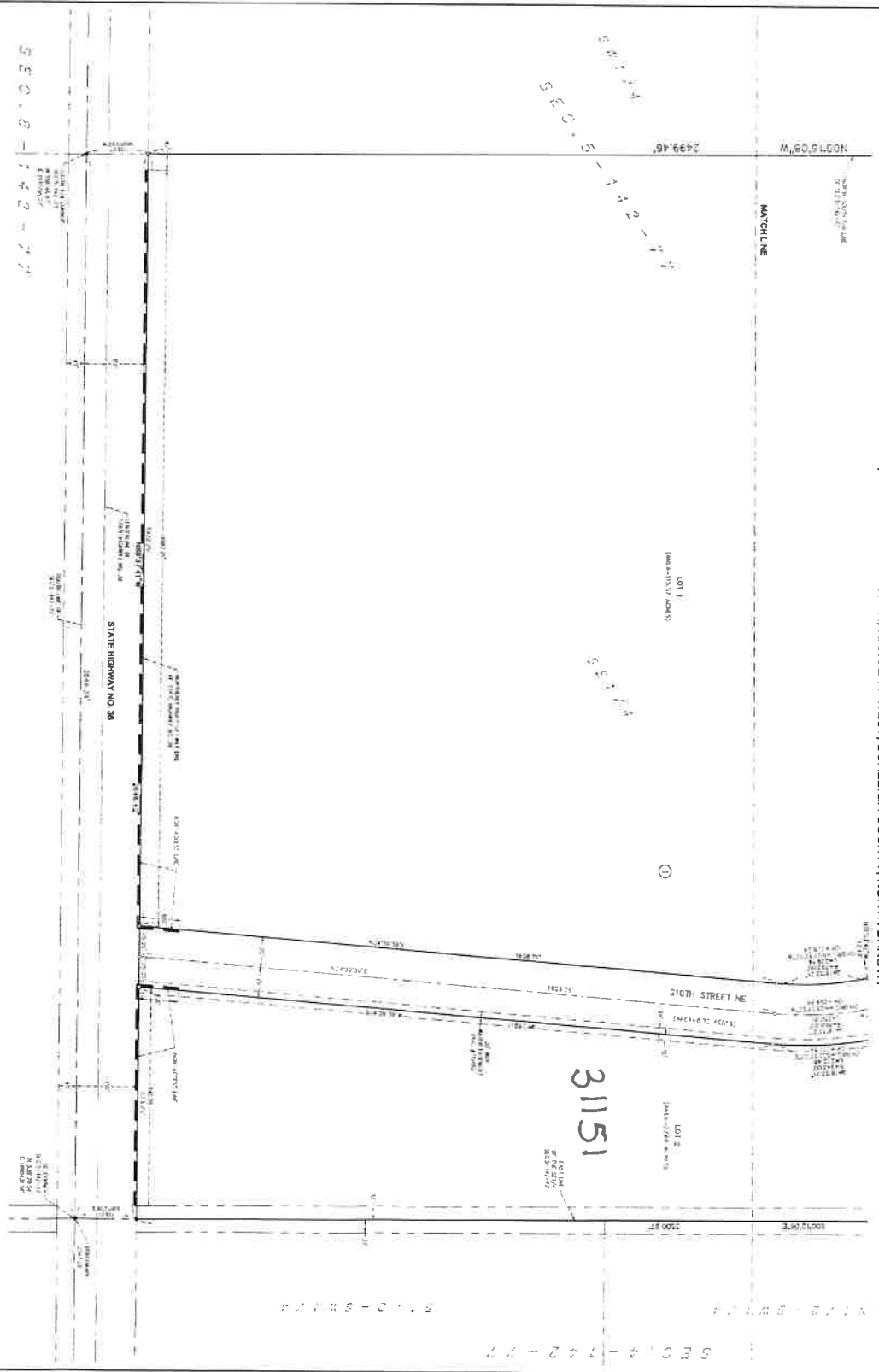

PLAT OF
KLINGS SUBDIVISION
 A PART OF THE SOUTHEAST 1/4 OF
 SECTION 5, TOWNSHIP 142 NORTH, RANGE 77 WEST, BURLEIGH COUNTY, NORTH DAKOTA



PROPERTY OWNER:
 STATE OF NORTH DAKOTA
 COUNTY OF BURLEIGH
 SECTION 5, TOWNSHIP 142 NORTH, RANGE 77 WEST
 PLAT NO. 2024-001



SCALE: AS SHOWN
 1" = 100 FT

LEGEND:
 • BOUNDARY POINT
 ○ ADJACENT PLAT (S-1-1871)

OFFICIAL SURVEY AND PLAT COUNTY RECORD COMPARTMENT
 NO ADJUTANT GENERAL'S OFFICE RECORDS
 COMPARTMENT RECORDS

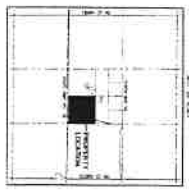

SECTION 5, TOWNSHIP 142 NORTH, RANGE 77 WEST

REGISTERED PROFESSIONAL ENGINEER
 STATE OF NORTH DAKOTA
 LICENSE NO. 12345



PLAT OF
KLINGS SUBDIVISION
 A PART OF THE SOUTHEAST 1/4 OF
 SECTION 5, TOWNSHIP 142 NORTH, RANGE 77 WEST, BURLEIGH COUNTY, NORTH DAKOTA

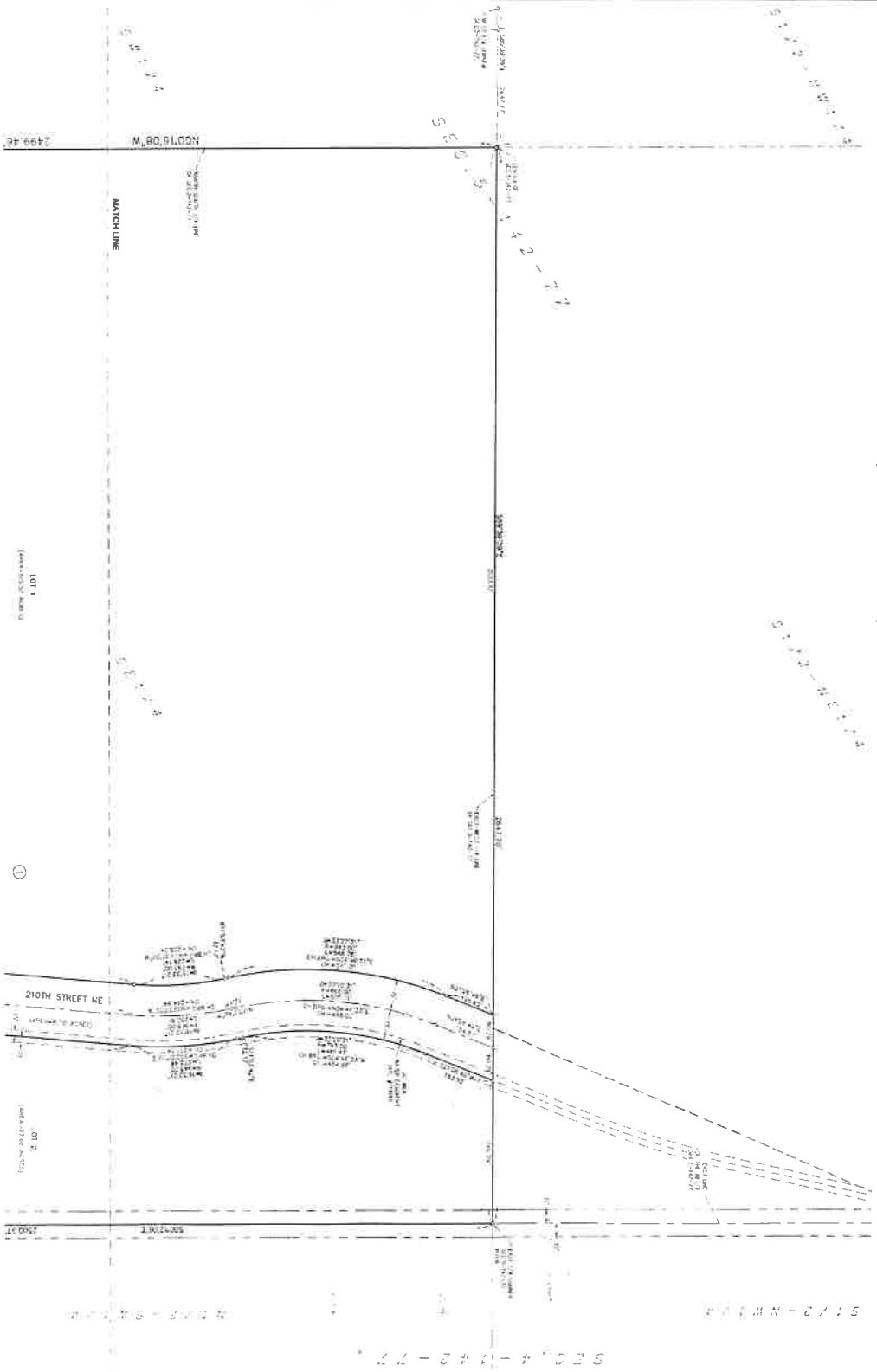

moore
 ENGINEERING, INC.
 PROJECT: KLINGS SUBDIVISION
 SHEET: 1 OF 2
 DATE: 11/15/2024

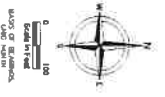

- LEGEND**
- New boundary / Easement
 - Old boundary / Easement
 - Easement / Right of Way
 - Right of Way / Easement

HORIZONTAL, BEARING, DISTANCE, CURVE, AREA, VOLUME, PERCENTAGE, AND OTHER DATA ARE BASED ON THE ASSUMPTION THAT THE SURVEY IS CORRECT AND ACCURATE. THE ENGINEER HAS CONDUCTED A VISUAL INSPECTION OF THE SURVEY AND HAS FOUND NO APPARENT ERRORS OR OMISSIONS. THE ENGINEER'S RESPONSIBILITY IS LIMITED TO THE SURVEY DATA PROVIDED AND DOES NOT EXTEND TO THE ACCURACY OF THE DATA OR THE RESULTS OF ANY ANALYSIS OR CALCULATION THEREON.



SHEET 1 OF 2
 PROJECT NO. 202401