

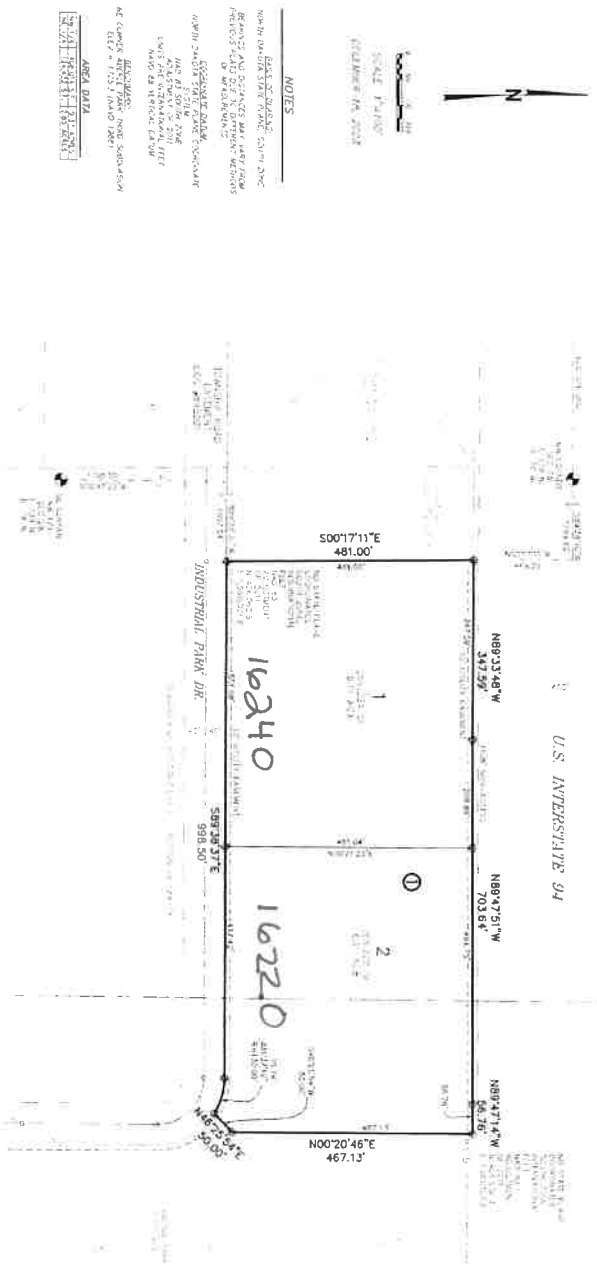

ABERLE PARK FOURTH SUBDIVISION

BEING A REPLAT OF LOTS 1-3 BLOCK 1 ABERLE PARK THIRD SUBDIVISION OF THE NORTH 1/2 OF SECTION 28, TOWNSHIP 139 NORTH, RANGE 78 WEST OF THE FIFTH PRINCIPAL MERIDIAN BURLEIGH COUNTY, NORTH DAKOTA



NOTES

1. THIS PLAN IS A REPLAT OF LOTS 1-3 BLOCK 1 ABERLE PARK THIRD SUBDIVISION OF THE NORTH 1/2 OF SECTION 28, TOWNSHIP 139 NORTH, RANGE 78 WEST OF THE FIFTH PRINCIPAL MERIDIAN, BURLEIGH COUNTY, NORTH DAKOTA, AS SHOWN ON THE PLAN OF THE SAID SUBDIVISION, AS FILED IN THE OFFICE OF THE COUNTY CLERK OF BURLEIGH COUNTY, NORTH DAKOTA, ON 05/11/2011.

2. THE TOTAL AREA OF THE SAID SUBDIVISION IS 1.00 ACRES, MORE OR LESS.

3. THE SAID SUBDIVISION IS BEING REPLATED FOR THE PURPOSES OF THE SAID SUBDIVISION.

4. THE SAID SUBDIVISION IS BEING REPLATED FOR THE PURPOSES OF THE SAID SUBDIVISION.

5. THE SAID SUBDIVISION IS BEING REPLATED FOR THE PURPOSES OF THE SAID SUBDIVISION.

ABERLE DATA

1. 16240
 2. 16220

DESCRIPTION

ALL OF LOT 1-3 BLOCK 1 ABERLE PARK THIRD SUBDIVISION OF THE NORTH 1/2 OF SECTION 28, TOWNSHIP 139 NORTH, RANGE 78 WEST OF THE FIFTH PRINCIPAL MERIDIAN, BURLEIGH COUNTY, NORTH DAKOTA, AS SHOWN ON THE PLAN OF THE SAID SUBDIVISION, AS FILED IN THE OFFICE OF THE COUNTY CLERK OF BURLEIGH COUNTY, NORTH DAKOTA, ON 05/11/2011.

BEING A REPLAT OF LOTS 1-3 BLOCK 1 ABERLE PARK THIRD SUBDIVISION OF THE NORTH 1/2 OF SECTION 28, TOWNSHIP 139 NORTH, RANGE 78 WEST OF THE FIFTH PRINCIPAL MERIDIAN, BURLEIGH COUNTY, NORTH DAKOTA, AS SHOWN ON THE PLAN OF THE SAID SUBDIVISION, AS FILED IN THE OFFICE OF THE COUNTY CLERK OF BURLEIGH COUNTY, NORTH DAKOTA, ON 05/11/2011.

THE SAID SUBDIVISION IS BEING REPLATED FOR THE PURPOSES OF THE SAID SUBDIVISION.

THE SAID SUBDIVISION IS BEING REPLATED FOR THE PURPOSES OF THE SAID SUBDIVISION.

THE SAID SUBDIVISION IS BEING REPLATED FOR THE PURPOSES OF THE SAID SUBDIVISION.

SEALING CERTIFICATE

I, the undersigned, being a duly qualified and sworn Surveyor, do hereby certify that the foregoing is a true and correct copy of the original plan of the said subdivision, as the same appears in my office, and that the same has been duly recorded in the office of the County Clerk of Burleigh County, North Dakota, on this 15th day of November, 2011.

[Signature]
 Surveyor

[Signature]
 County Clerk

APPROVAL OF COUNTY PLANNING AND ZONING COMMISSION

The County Planning and Zoning Commission has reviewed the proposed subdivision and has approved the same for the reasons stated herein.

[Signature]
 Chairman

APPROVAL OF BOARD OF COUNTY COMMISSIONERS

The Board of County Commissioners has reviewed the proposed subdivision and has approved the same for the reasons stated herein.

[Signature]
 Chairman

APPROVAL OF COUNTY ENGINEER

The County Engineer has reviewed the proposed subdivision and has approved the same for the reasons stated herein.

[Signature]
 County Engineer

OWNER'S CERTIFICATE & DECLARATION

I, the undersigned, being the owner of the above described land, do hereby certify that the foregoing is a true and correct copy of the original plan of the said subdivision, as the same appears in my office, and that the same has been duly recorded in the office of the County Clerk of Burleigh County, North Dakota, on this 15th day of November, 2011.

[Signature]
 Owner

STATE OF NORTH DAKOTA

On this 15th day of November, 2011, before me, the undersigned, a Notary Public in and for the State of North Dakota, personally appeared *[Name]*, known to me to be the person whose name is subscribed to the foregoing instrument, and acknowledged to me that he executed the same for the purposes and consideration therein expressed.

[Signature]
 Notary Public



SWENSON, HAGEN & COMPANY P.C.
 REAL ESTATE ATTORNEYS
 1000 14th Street, Suite 100
 Grand Forks, ND 58201
 Phone: (701) 775-1111
 Fax: (701) 775-1112
 Email: info@shpc.com