

**ABERLE PARK THIRD SUBDIVISION**  
 PART OF AUDITOR'S LOTS 2 & 3, AND ALL OF LOT 1 BLOCK 2 ABERLE  
 PARK SECOND SUBDIVISION OF THE NORTH 1/2 OF SECTION 28, TOWNSHIP  
 139 NORTH, RANGE 78 WEST OF THE FIFTH PRINCIPAL MERIDIAN  
 BURLEIGH COUNTY, NORTH DAKOTA

U.S. INTERSTATE 94

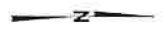
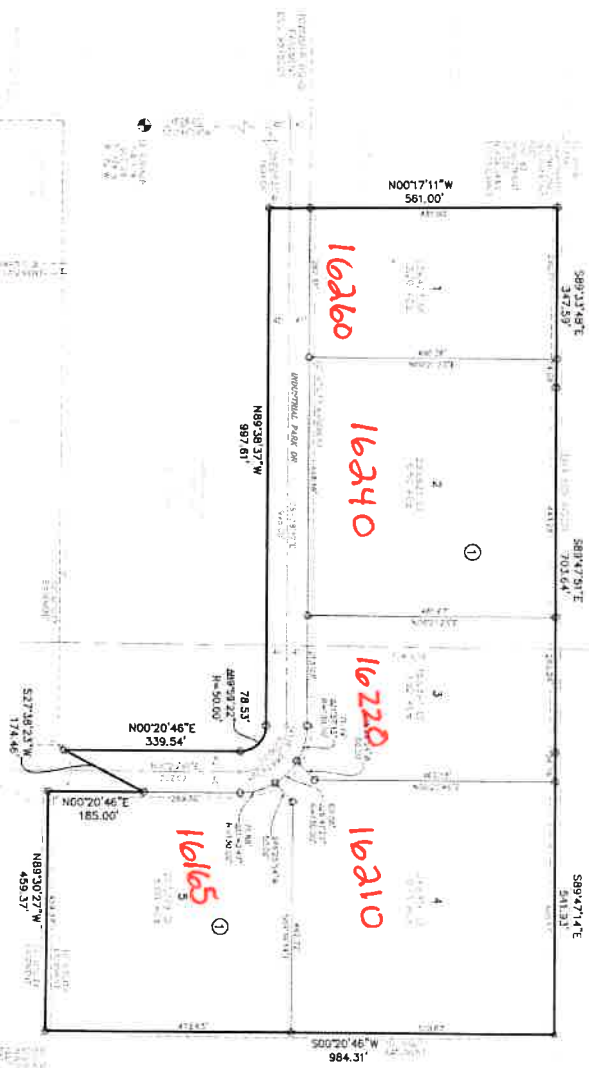

**NOTES**

1. THIS SURVEY WAS MADE IN ACCORDANCE WITH THE SURVEYING ACTS OF 1862 AND 1878.  
 2. ALL DISTANCES ARE IN FEET AND DECIMALS THEREOF.  
 3. ALL BEARINGS ARE TRUE BEARINGS.  
 4. THIS SURVEY WAS MADE BY THE SURVEYOR ON THE 15TH DAY OF JULY, 1998.  
 5. THE SURVEYOR HAS REVIEWED THE ORIGINAL RECORDS OF THIS SURVEY AND HAS FOUND THEM TO BE CORRECT AND COMPLETE.

AC CORNER 1/2 SECTION 28, TOWNSHIP 139 NORTH, RANGE 78 WEST OF THE FIFTH PRINCIPAL MERIDIAN

AREA DATA

Lot No.	Area (Acres)
16260	1.23
16240	1.23
16220	1.23
16210	1.23
16165	1.23
<b>Total</b>	<b>6.15</b>

