

# DEYLE SUBDIVISION

OF BURLEIGH COUNTY, NORTH DAKOTA  
 PART OF THE NW 1/4 OF SECTION 24, T139N, R79W  
 IN BURLEIGH COUNTY, NORTH DAKOTA



946312  
 April 20, 2013  
 M.L.R. Deyle

**LAND DESCRIPTION**

A TRACT OF LAND IN THE NORTHWEST QUARTER OF THE NORTHWEST QUARTER OF SECTION 24, TOWNSHIP 132 NORTH, RANGE 79 WEST OF THE 5TH PRINCIPAL MERIDIAN, BURLEIGH COUNTY, NORTH DAKOTA BEING MORE PARTICULARLY DESCRIBED AS FOLLOWS:

COMMENCED AT A POINT WITH CORNER AND BEING THE POINT OF BEGINNING OF SECTION 24, TOWNSHIP 132 NORTH, RANGE 79 WEST OF THE 5TH PRINCIPAL MERIDIAN, BURLEIGH COUNTY, NORTH DAKOTA BEING MORE PARTICULARLY DESCRIBED AS FOLLOWS:

COMMENCED AT A POINT WITH CORNER AND BEING THE POINT OF BEGINNING OF SECTION 24, TOWNSHIP 132 NORTH, RANGE 79 WEST OF THE 5TH PRINCIPAL MERIDIAN, BURLEIGH COUNTY, NORTH DAKOTA BEING MORE PARTICULARLY DESCRIBED AS FOLLOWS:

COMMENCED AT A POINT WITH CORNER AND BEING THE POINT OF BEGINNING OF SECTION 24, TOWNSHIP 132 NORTH, RANGE 79 WEST OF THE 5TH PRINCIPAL MERIDIAN, BURLEIGH COUNTY, NORTH DAKOTA BEING MORE PARTICULARLY DESCRIBED AS FOLLOWS:



**NOTICE TO CREDITORS**

THE UNDERSIGNED, M.L.R. DEYLE, OWNER OF THE LAND HEREIN REFERRED TO, HEREBY GIVES NOTICE TO ALL CREDITORS OF THE ESTATE OF M.L.R. DEYLE, DECEASED, THAT HE HAS DECEASED AND WISHES TO SETTLE HIS ESTATE. ANY CLAIMS AGAINST THE ESTATE OF M.L.R. DEYLE, DECEASED, SHOULD BE FILED WITH THE COURT FOR THE SETTLEMENT OF HIS ESTATE, BURLEIGH COUNTY, NORTH DAKOTA, WITHIN THIRTY DAYS OF THE DATE OF THIS NOTICE.

M.L.R. Deyle  
 OWNER OF SAID LAND

**NOTICE TO CREDITORS**

THE UNDERSIGNED, M.L.R. DEYLE, OWNER OF THE LAND HEREIN REFERRED TO, HEREBY GIVES NOTICE TO ALL CREDITORS OF THE ESTATE OF M.L.R. DEYLE, DECEASED, THAT HE HAS DECEASED AND WISHES TO SETTLE HIS ESTATE. ANY CLAIMS AGAINST THE ESTATE OF M.L.R. DEYLE, DECEASED, SHOULD BE FILED WITH THE COURT FOR THE SETTLEMENT OF HIS ESTATE, BURLEIGH COUNTY, NORTH DAKOTA, WITHIN THIRTY DAYS OF THE DATE OF THIS NOTICE.

M.L.R. Deyle  
 OWNER OF SAID LAND

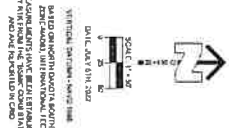
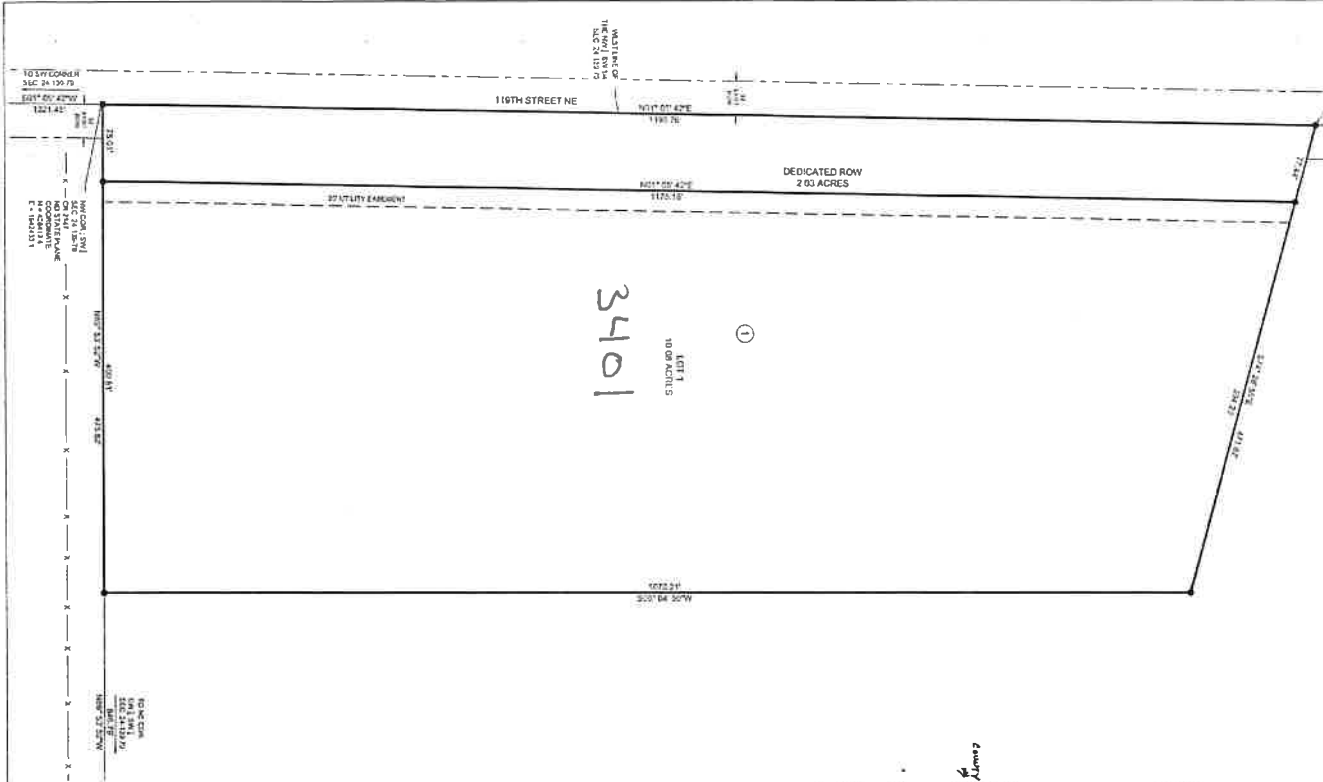

**LEGEND**

0 ROAD RIGHT-OF-WAY  
 1 20' CORNER  
 2 10' CORNER  
 3 5' CORNER

**ACREAGE TABLE**

LOT	ACREAGE
LOT 1	10.09 ACRES

**NOTES**

1. BEARING AND DISTANCE DATA HAVE BEEN RECORDED IN THE PUBLIC RECORDS OF BURLEIGH COUNTY, NORTH DAKOTA.

2. RECORDING THIS INSTRUMENT DOES NOT CONSTITUTE AN ENDORSEMENT OF THE SURVEY OR THE ACCURACY OF THE DATA THEREON.

3. THERE IS A CAPITAL LETTER 'C' IN THE MARGINS OF THIS INSTRUMENT WHICH INDICATES THE LOCATION OF THE CORNER.

**OWNER'S**  
 M.L.R. DEYLE  
 BURLEIGH COUNTY, NORTH DAKOTA

**APPROVED BY THE BOARD OF COUNTY COMMISSIONERS**

THE BOARD OF COUNTY COMMISSIONERS OF THE COUNTY OF BURLEIGH COUNTY, NORTH DAKOTA, HAS APPROVED THIS INSTRUMENT AND HAS ORDERED THAT IT BE RECORDED IN THE PUBLIC RECORDS OF BURLEIGH COUNTY, NORTH DAKOTA.

DATE: MAY 15, 2013

\_\_\_\_\_  
 COUNTY COMMISSIONER



**APPROVED BY THE COUNTY ENGINEER**

I HEREBY CERTIFY THAT THE SURVEY HAS BEEN MADE IN ACCORDANCE WITH THE LAWS OF THE STATE OF NORTH DAKOTA.

\_\_\_\_\_  
 COUNTY ENGINEER



**PROFESSIONAL LAND SURVEYOR**

\_\_\_\_\_  
 M.L.R. DEYLE

DATE RECORDED	INDEXED
BY THE COUNTY ENGINEER	SERIALIZED
RECORDED IN THE PUBLIC RECORDS OF BURLEIGH COUNTY, NORTH DAKOTA	FILED
APR 20 2013	APR 20 2013

