

Road Map of Butte County, North Dakota

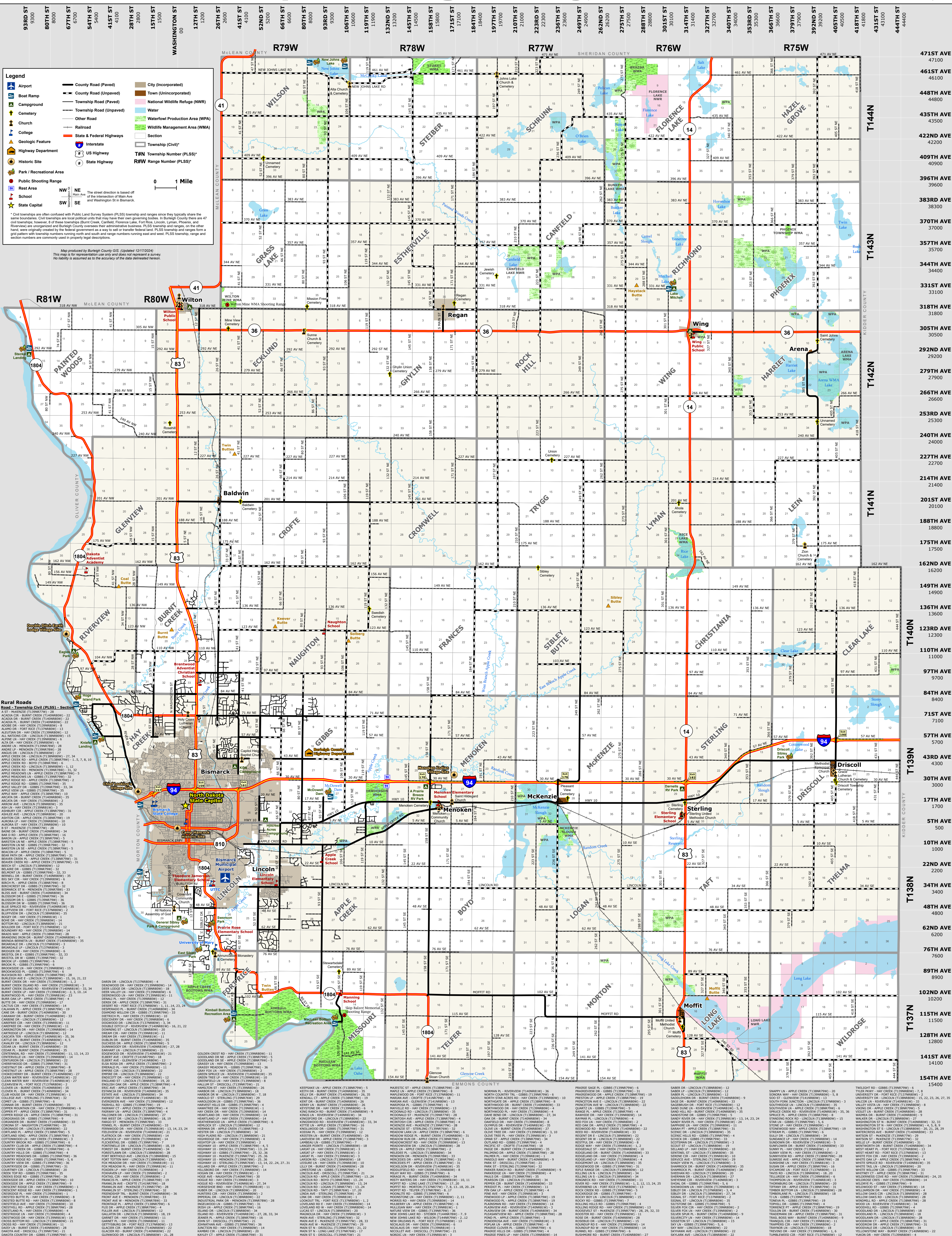
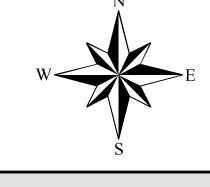

Legend

- County Road (Paved)
- County Road (Unpaved)
- Township Road (Paved)
- Township Road (Unpaved)
- Other Road
- State & Federal Highways
- Interstate
- US Highway
- State Highway
- City (Incorporated)
- Town (Unincorporated)
- Natural Wildlife Refuge (NWR)
- Water
- Waterfowl Production Area (WPA)
- Wildlife Management Area (WMA)
- Section
- Township (Civil)
- Township Number (PLSS)
- Range Number (PLSS)

0 1 Mile

The street direction is based on the intersection of Main Ave and Washington St in Bismarck.

* Civil townships are often confused with Public Land Survey System (PLSS) township and ranges since they typically share the same boundaries. Civil townships are local political units that may have their own governing bodies. In Butte County there are 47 civil townships. However, the Public Land Survey System (PLSS) townships and ranges are used for land ownership and taxation purposes. Butte County does not have any unincorporated towns. PLSS townships and ranges, on the other hand, were originally created by a survey of the land and are used to describe land ownership. PLSS townships and ranges are a grid pattern with township numbers running north and south and range numbers running east and west. PLSS township, range and section numbers are commonly used in property legal descriptions.

Map produced by Butte County GIS (last updated 12/17/2024). This map is for representation use only and does not represent a survey. No liability is assumed as to the accuracy of the data delineated hereon.

Rural Roads - Township Civil (PLSS) - Section

Road Name	Section
ACACIA CR - BURNT CREEK (T1408800W) - 22	22
ACACIA CR - BURNT CREEK (T1408800W) - 23	23
ADOCK DR - HAY CREEK (T1398700W) - 5	5
ALBERTA DR - HAY CREEK (T1398700W) - 12	12
ALBERTA DR - HAY CREEK (T1398700W) - 13	13
ALBERTA DR - HAY CREEK (T1398700W) - 14	14
ALBERTA DR - HAY CREEK (T1398700W) - 15	15
ALBERTA DR - HAY CREEK (T1398700W) - 16	16
ALBERTA DR - HAY CREEK (T1398700W) - 17	17
ALBERTA DR - HAY CREEK (T1398700W) - 18	18
ALBERTA DR - HAY CREEK (T1398700W) - 19	19
ALBERTA DR - HAY CREEK (T1398700W) - 20	20
ALBERTA DR - HAY CREEK (T1398700W) - 21	21
ALBERTA DR - HAY CREEK (T1398700W) - 22	22
ALBERTA DR - HAY CREEK (T1398700W) - 23	23
ALBERTA DR - HAY CREEK (T1398700W) - 24	24
ALBERTA DR - HAY CREEK (T1398700W) - 25	25
ALBERTA DR - HAY CREEK (T1398700W) - 26	26
ALBERTA DR - HAY CREEK (T1398700W) - 27	27
ALBERTA DR - HAY CREEK (T1398700W) - 28	28
ALBERTA DR - HAY CREEK (T1398700W) - 29	29
ALBERTA DR - HAY CREEK (T1398700W) - 30	30
ALBERTA DR - HAY CREEK (T1398700W) - 31	31
ALBERTA DR - HAY CREEK (T1398700W) - 32	32
ALBERTA DR - HAY CREEK (T1398700W) - 33	33
ALBERTA DR - HAY CREEK (T1398700W) - 34	34
ALBERTA DR - HAY CREEK (T1398700W) - 35	35
ALBERTA DR - HAY CREEK (T1398700W) - 36	36
ALBERTA DR - HAY CREEK (T1398700W) - 37	37
ALBERTA DR - HAY CREEK (T1398700W) - 38	38
ALBERTA DR - HAY CREEK (T1398700W) - 39	39
ALBERTA DR - HAY CREEK (T1398700W) - 40	40
ALBERTA DR - HAY CREEK (T1398700W) - 41	41
ALBERTA DR - HAY CREEK (T1398700W) - 42	42
ALBERTA DR - HAY CREEK (T1398700W) - 43	43
ALBERTA DR - HAY CREEK (T1398700W) - 44	44
ALBERTA DR - HAY CREEK (T1398700W) - 45	45
ALBERTA DR - HAY CREEK (T1398700W) - 46	46
ALBERTA DR - HAY CREEK (T1398700W) - 47	47
ALBERTA DR - HAY CREEK (T1398700W) - 48	48
ALBERTA DR - HAY CREEK (T1398700W) - 49	49
ALBERTA DR - HAY CREEK (T1398700W) - 50	50
ALBERTA DR - HAY CREEK (T1398700W) - 51	51
ALBERTA DR - HAY CREEK (T1398700W) - 52	52
ALBERTA DR - HAY CREEK (T1398700W) - 53	53
ALBERTA DR - HAY CREEK (T1398700W) - 54	54
ALBERTA DR - HAY CREEK (T1398700W) - 55	55
ALBERTA DR - HAY CREEK (T1398700W) - 56	56
ALBERTA DR - HAY CREEK (T1398700W) - 57	57
ALBERTA DR - HAY CREEK (T1398700W) - 58	58
ALBERTA DR - HAY CREEK (T1398700W) - 59	59
ALBERTA DR - HAY CREEK (T1398700W) - 60	60
ALBERTA DR - HAY CREEK (T1398700W) - 61	61
ALBERTA DR - HAY CREEK (T1398700W) - 62	62
ALBERTA DR - HAY CREEK (T1398700W) - 63	63
ALBERTA DR - HAY CREEK (T1398700W) - 64	64
ALBERTA DR - HAY CREEK (T1398700W) - 65	65
ALBERTA DR - HAY CREEK (T1398700W) - 66	66
ALBERTA DR - HAY CREEK (T1398700W) - 67	67
ALBERTA DR - HAY CREEK (T1398700W) - 68	68
ALBERTA DR - HAY CREEK (T1398700W) - 69	69
ALBERTA DR - HAY CREEK (T1398700W) - 70	70
ALBERTA DR - HAY CREEK (T1398700W) - 71	71
ALBERTA DR - HAY CREEK (T1398700W) - 72	72
ALBERTA DR - HAY CREEK (T1398700W) - 73	73
ALBERTA DR - HAY CREEK (T1398700W) - 74	74
ALBERTA DR - HAY CREEK (T1398700W) - 75	75
ALBERTA DR - HAY CREEK (T1398700W) - 76	76
ALBERTA DR - HAY CREEK (T1398700W) - 77	77
ALBERTA DR - HAY CREEK (T1398700W) - 78	78
ALBERTA DR - HAY CREEK (T1398700W) - 79	79
ALBERTA DR - HAY CREEK (T1398700W) - 80	80
ALBERTA DR - HAY CREEK (T1398700W) - 81	81
ALBERTA DR - HAY CREEK (T1398700W) - 82	82
ALBERTA DR - HAY CREEK (T1398700W) - 83	83
ALBERTA DR - HAY CREEK (T1398700W) - 84	84
ALBERTA DR - HAY CREEK (T1398700W) - 85	85
ALBERTA DR - HAY CREEK (T1398700W) - 86	86
ALBERTA DR - HAY CREEK (T1398700W) - 87	87
ALBERTA DR - HAY CREEK (T1398700W) - 88	88
ALBERTA DR - HAY CREEK (T1398700W) - 89	89
ALBERTA DR - HAY CREEK (T1398700W) - 90	90
ALBERTA DR - HAY CREEK (T1398700W) - 91	91
ALBERTA DR - HAY CREEK (T1398700W) - 92	92
ALBERTA DR - HAY CREEK (T1398700W) - 93	93
ALBERTA DR - HAY CREEK (T1398700W) - 94	94
ALBERTA DR - HAY CREEK (T1398700W) - 95	95
ALBERTA DR - HAY CREEK (T1398700W) - 96	96
ALBERTA DR - HAY CREEK (T1398700W) - 97	97
ALBERTA DR - HAY CREEK (T1398700W) - 98	98
ALBERTA DR - HAY CREEK (T1398700W) - 99	99
ALBERTA DR - HAY CREEK (T1398700W) - 100	100

Wilton



Incorporated Cities In Burleigh County, North Dakota

Legend

- Airport
- Boat Ramp
- Bus Station
- Cemetery
- Church
- City Hall
- College
- Historic Site
- Hospital
- Library
- Jail
- Mall / Shopping Center
- School
- State Capital
- County Line
- Local Road
- Railroad
- State & Federal Highways
- Interstate
- US Highway
- State Highway
- Campground
- City (Incorporated)
- Park / Recreational Area
- Water

Map produced by Burleigh County GIS. (Updated 12/17/2024) This map is for representation use only and does not represent a survey. No liability is assumed as to the accuracy of the data delineated herein.

Regan

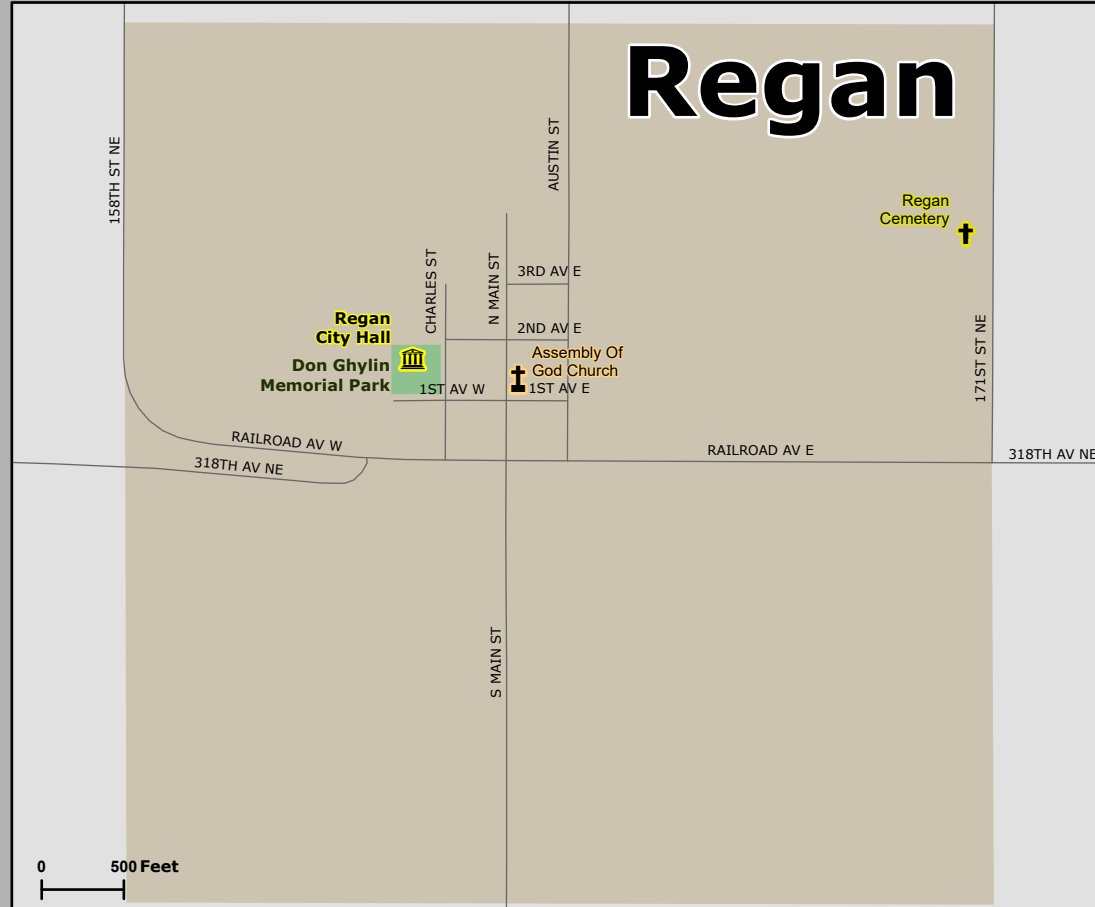

Wing



Bismarck

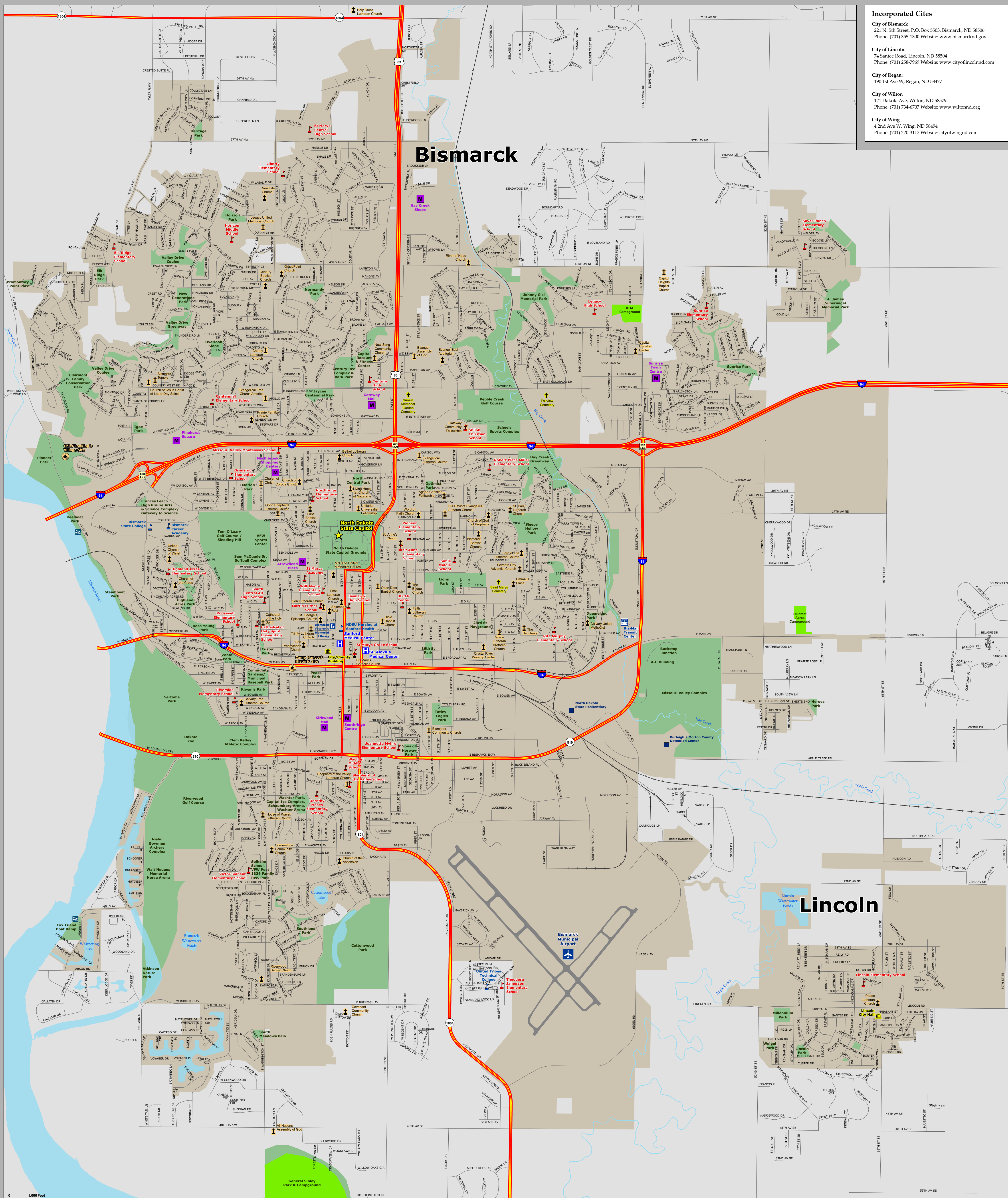

Incorporated Cities

City of Bismarck
221 N. 5th Street, P.O. Box 5503, Bismarck, ND 58506
Phone: (701) 355-1300 Website: www.bismarcknd.gov

City of Lincoln
74 Santee Road, Lincoln, ND 58504
Phone: (701) 258-7969 Website: www.cityoflincolnnd.com

City of Regan
190 1st Ave W, Regan, ND 58477

City of Wilton
121 Dakota Ave, Wilton, ND 58579
Phone: (701) 734-6707 Website: www.wiltonnd.org

City of Wing
42nd Ave W, Wing, ND 58494
Phone: (701) 220-3117 Website: cityofwingnd.com